VB 35 M 固隔器

安裝說明

鑽孔尺寸

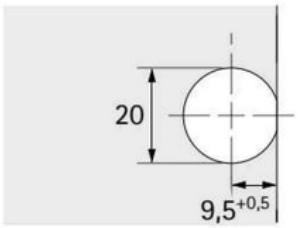

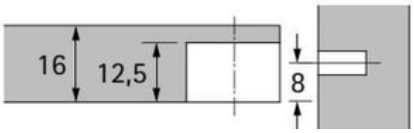

⚠ 注意事項

鑽孔深度:

12.5-13.0mm

請勿超過規定深度

Screw in dowel DU 328

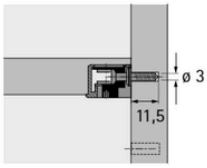

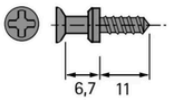

- With direct fixing thread for drilling diameter of 3 mm
- Dowel length 6.7 mm
- Can be used in System 32
- Galvanised steel

Screw in dowel DU 321

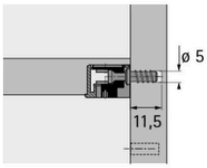

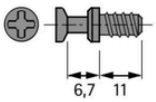

- With direct fixing thread for drilling diameter of 5 mm
- Dowel length 6.7 mm
- Can be used in System 32
- Galvanised steel

Screw in dowel DU 322

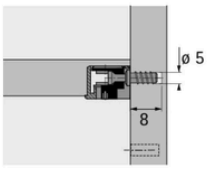

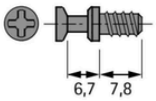

- With direct fixing thread for drilling diameter of 5 mm
- Dowel length 6.7 mm
- Can be used in System 32
- Galvanised steel

版權所有 © 2026 智珣有限公司

固隔安裝步驟

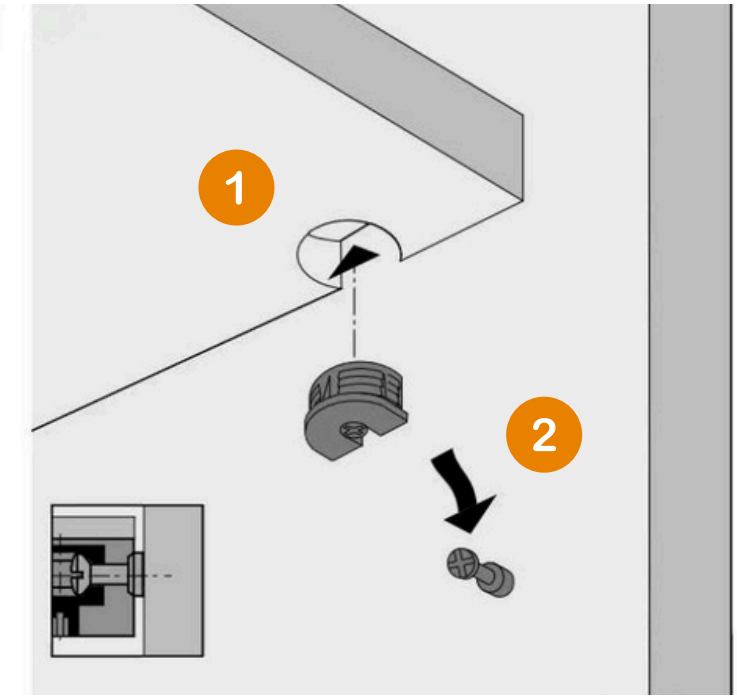

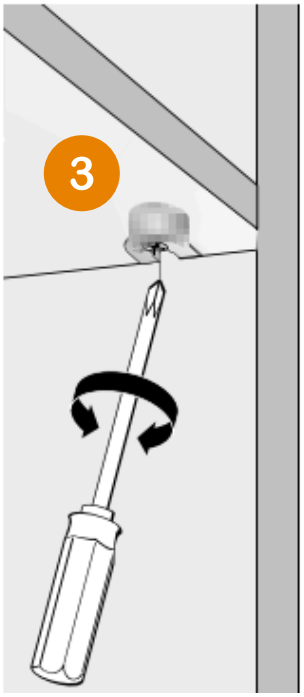

∠~5°

⚠ 注意事項

- 請使用螺絲起子，勿用電動工具
- 鎖入時傾斜角度大於 5°
- 請勿過度鎖緊，避免損壞固隔器
- 確認板材厚度符合規格（≥ 16mm）
- 安裝完成後輕搖確認已固定

版權所有 © 2026 智珣有限公司